Contract 2B.2/2 Flood protection of the valleys of the Bystrzyca Dusznicka River and the Kamienny Potok River (passive protection)
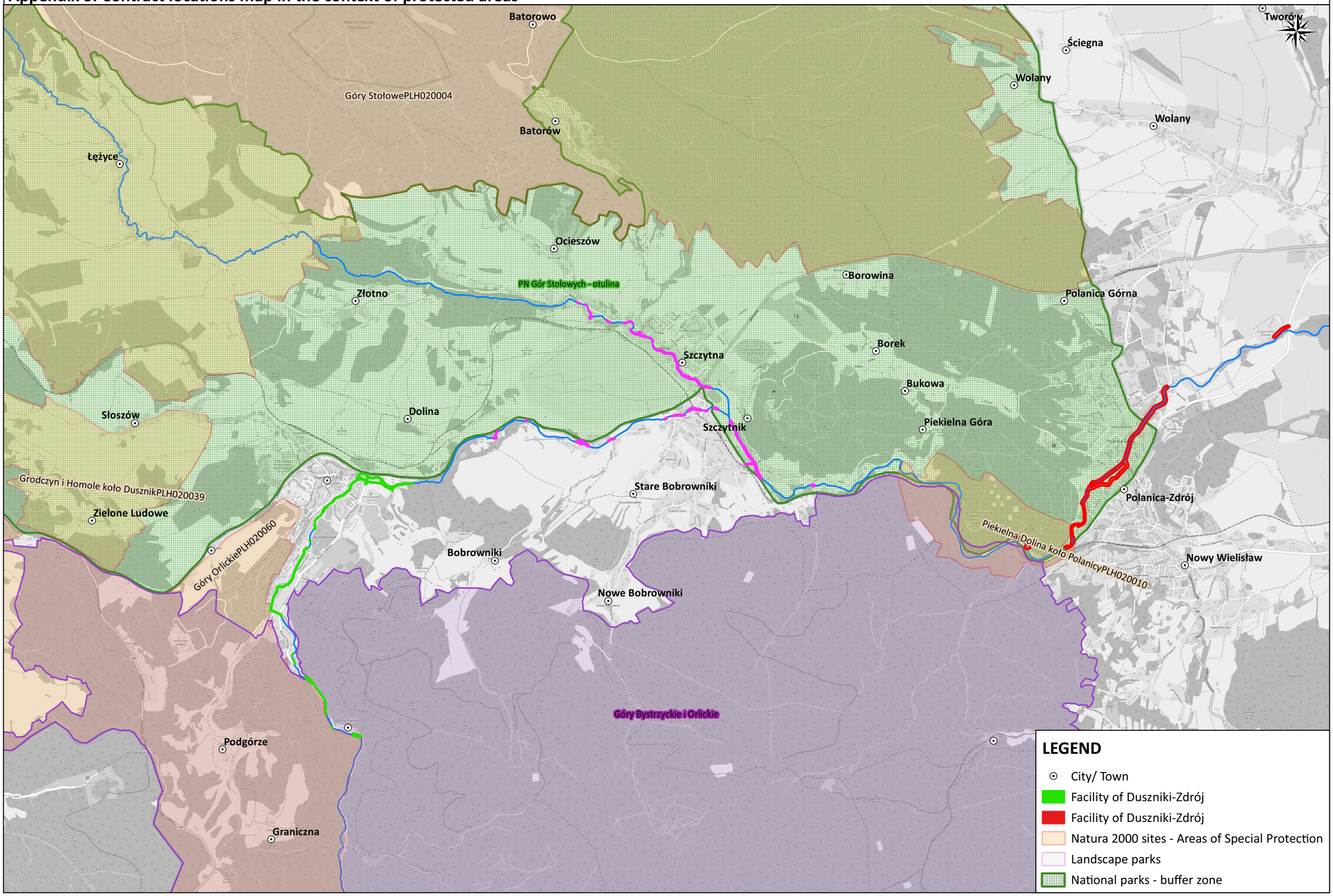
Appendix 5. Contract locations map in the context of protected areas